

| SIZE | DR | FACE | T | L |
|--------|----|-------------|-----------|-----------|
| 3/4" | 11 | 2 | 0.20 | 4 |
| 1" | 11 | 2.37 | 0.21 | 4 |
| 1-1/4" | 11 | 2.75 | 0.25 | 4 |
| 1-1/2" | 11 | 3.16 | 0.25-0.34 | 4-6 |
| 2" | 11 | 3.63-3.94 | 0.34-0.39 | 6 |
| 3" | 11 | 4.5-5 | 0.45-0.65 | 6 |
| 4" | 11 | 6-6.13 | 0.54-0.76 | 6-7.13 |
| 5" | 11 | 7.5 | 0.63 | 6 |
| 6" | 11 | 8-8.5 | 0.77-0.98 | 8 |
| 8" | 11 | 10.38-10.63 | 0.97-1.02 | 9.25-11 |
| 10" | 11 | 12.5-13 | 1.22-1.38 | 9.25-12 |
| 12" | 11 | 15-15.5 | 1.45-1.61 | 11-12 |
| 14" | 11 | 16.75-17.5 | 1.5-1.67 | 11-12 |
| 16" | 11 | 19.22-20 | 1.73-1.89 | 11.5-12 |
| 18" | 11 | 19.88-21.12 | 1.93-2.05 | 11.5-12 |
| 20" | 11 | 22.88-23.5 | 2.3 | 12 |
| 22" | 11 | 25.6 | 2.5 | 12 |
| 24" | 11 | 27.28-28 | 2.76 | 12-14 |
| 26" | 11 | 29.5-30 | 3 | 12.75-15 |
| 28" | 11 | 31.25-32.3 | 3.18-3.27 | 13.5-15 |
| 30" | 11 | 33.75-34.3 | 3.41-3.52 | 14-15 |
| 32" | 11 | 36.5 | 3.64 | 15 |
| 34" | 11 | 38.5 | 4.72 | 15 |
| 36" | 11 | 39.1-40.8 | 4.09-4.15 | 15.5-16.5 |
| 42" | 11 | 47.13 | 4.77 | 21 |
| 48" | 11 | 53.5 | 5.45 | 21 |

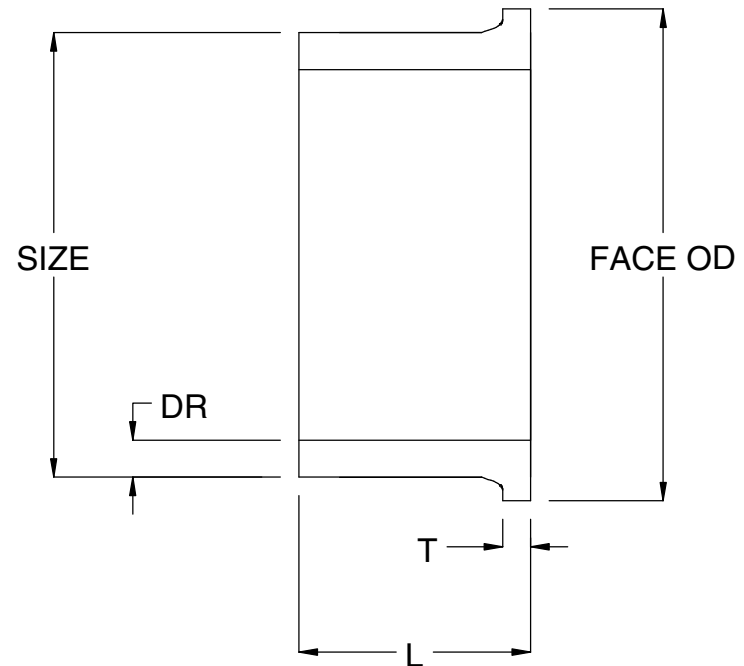

DISCLAIMER - PLEASE READ

- 1) All dimensions approximate, subject to change without notice
 --Angle tolerance is +/- 2 degrees
 --All other dimensions to +/- 1"
- 2) This drawing only applicable if a copy is referenced at time of order.
 --Without a copy of drawing, fitting construction may differ from that shown.
- 3) Subject to manufacturer's terms and conditions.

TITLE

IPS DR11 HDPE FLANGE ADAPTERS

DATE

3-19-2016